

Patient report

Bio-Rad DATE: 10/16/2019
D-10 TIME: 05:52 PM
S/N: #DJ4I016123 Software version: 4.30-2
Sample ID: 10569209
Injection date 10/16/2019 05:38 PM
Injection #: 39 Method: HbA1c
Rack #: --- Rack position: 7

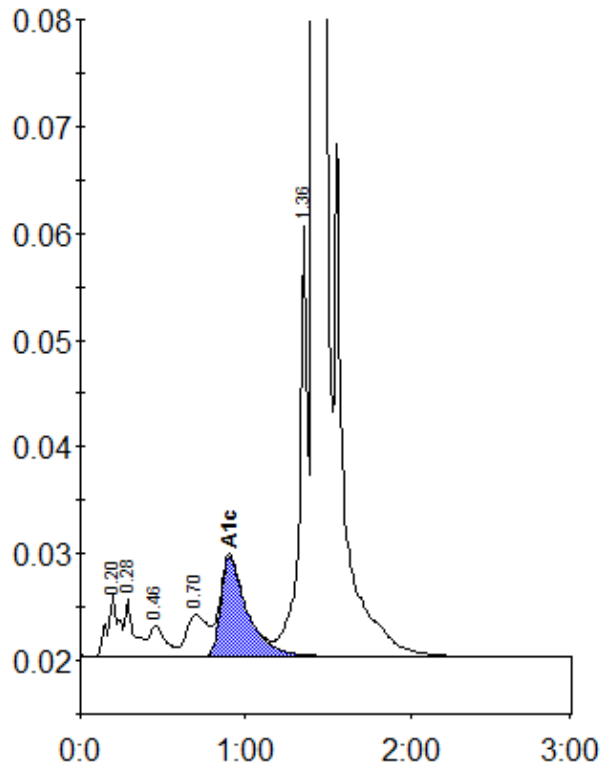

Peak table - ID: 10569209

| Peak | R.time | Height | Area | Area % |
|-------------|--------|---------|---------|--------|
| A1a | 0.20 | 5746 | 27906 | 1.0 |
| A1b | 0.28 | 5346 | 21608 | 0.8 |
| F | 0.46 | 2929 | 19660 | 0.7 |
| LA1c/CHb-1 | 0.70 | 3883 | 34922 | 1.2 |
| A1c | 0.90 | 9387 | 104731 | 5.2 |
| P3 | 1.36 | 40295 | 140000 | 5.0 |
| A0 | 1.42 | 782527 | 2445527 | 87.5 |
| Total Area: | | 2794353 | | |

| | |
|----------------|-----|
| Concentration: | % |
| A1c | 5.2 |